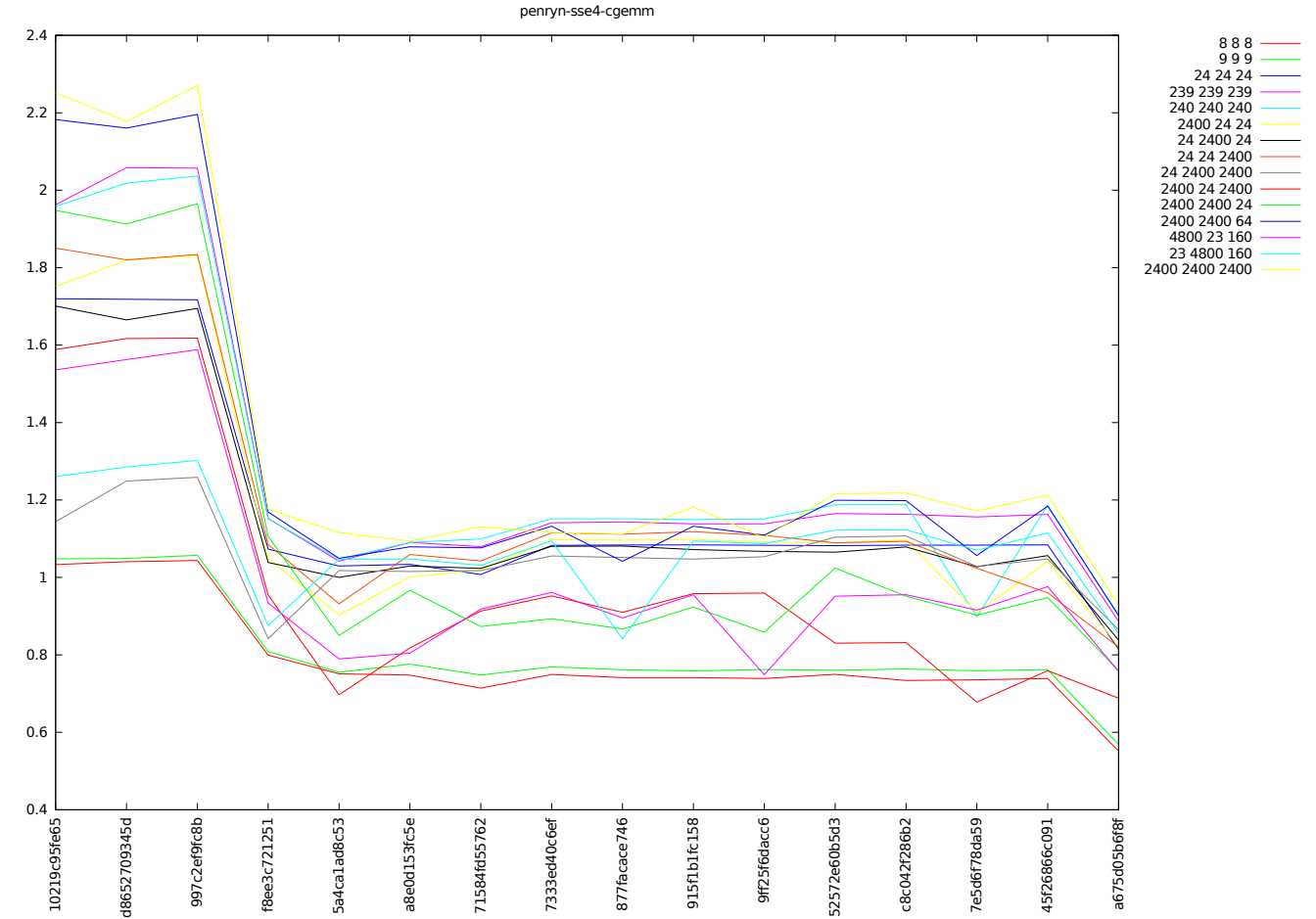
penryn-sse4-cgemm
2.4
2.2
2
1.8
1.6
1.4
1.2
1
0.8
0.6
0.4
10219c95fe65
d865270934 5d
997c2ef9fc8b
f8ee3c721251
5a4ca1ad8c53
a8e0d153fc5e
71584fd55762
7333ed40c6ef
877facace746
915f1b1fc158
9ff25f6dacc6
52572e60b5d3
c8c042f286b2
7e5d6f78da59
45f26866c091
a675d05b6f8f
8 8 8
9 9 9
24 24 24
239 239 239
240 240 240
2400 24 24
24 2400 24
24 24 2400
24 2400 2400
2400 24 2400
2400 2400 24
2400 2400 64
4800 23 160
23 4800 160
2400 2400 2400